

# SCALE & SCOPE

**46,187**  
 Children  
 3-16 Years

**25**  
 Rural Districts



## KHYBER PAKHTUNKHWA RURAL

- 1,006 Schools
- 739 Villages
- 14,668 Households

# ENROLLMENT

3-5 years

Proportion of out-of-school children (3-5 years) has increased as compared to 2013 (55%).

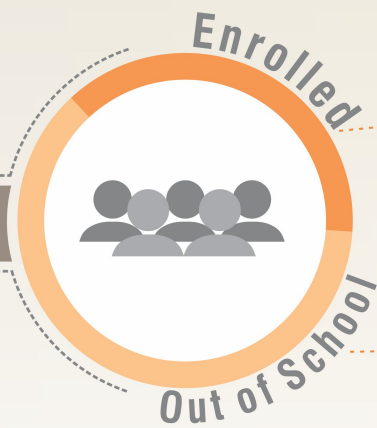

38%

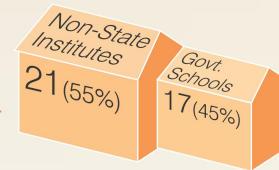

62%

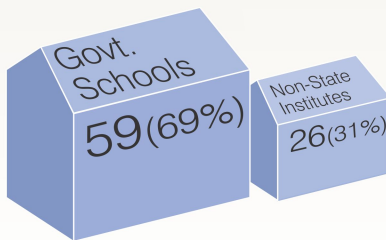
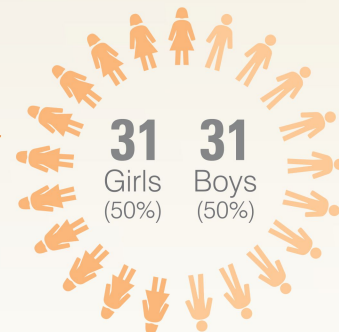

85%

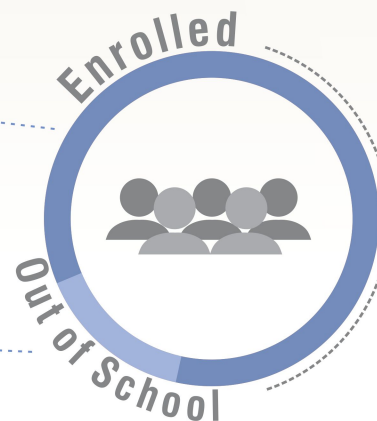

6-16 years

Proportion of enrolled children (6-16 years) has decreased as compared to 2013 (86%).

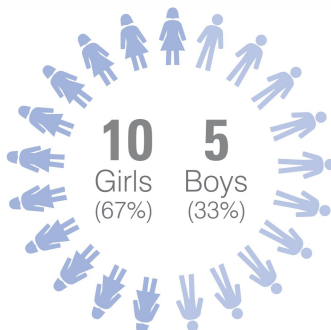

15%

# LEARNING LEVELS

(Class 5)

- **English:** 58% class 5 children could not read sentences (class 2 level) compared to 61% in 2013.
- **Urdu/Pashto:** 62% class 5 children could not read class 2 story in Urdu/Pashto compared to 61% in 2013.
- **Arithmetic:** 60% class 5 children could not do two digit division as compared to 62% in 2013.

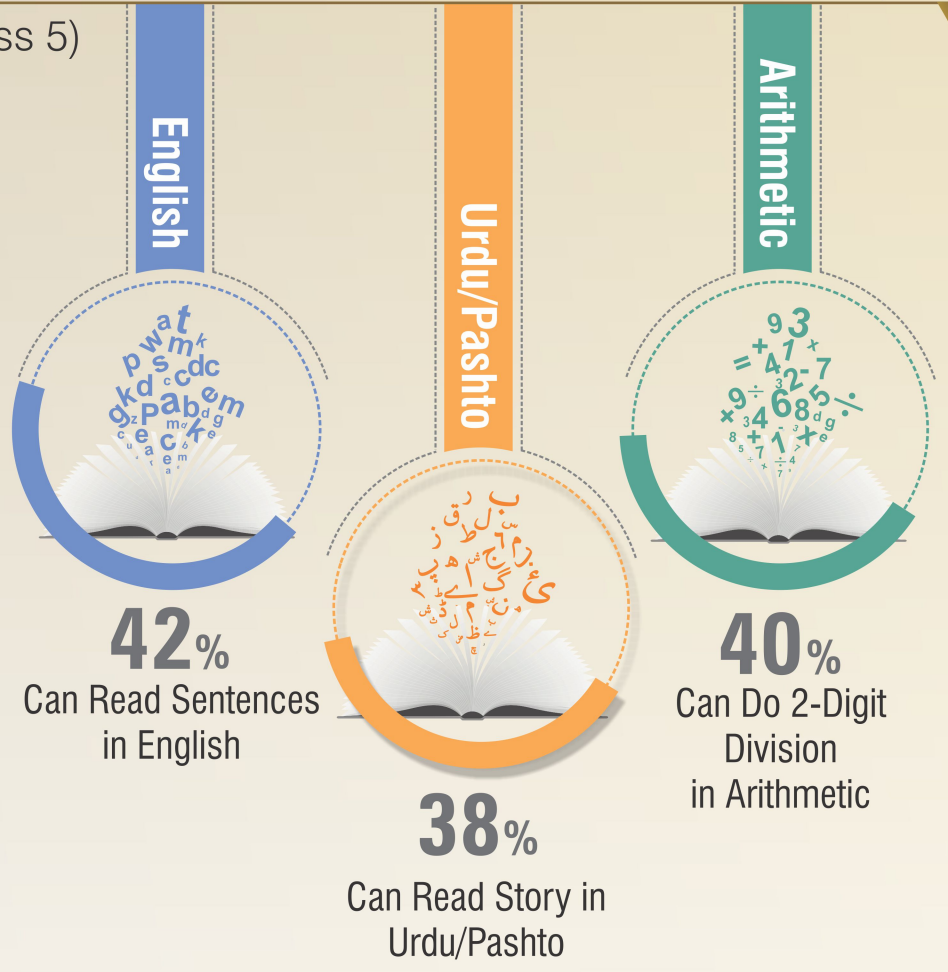

# LEARNING LEVELS

By gender (5-16 years)

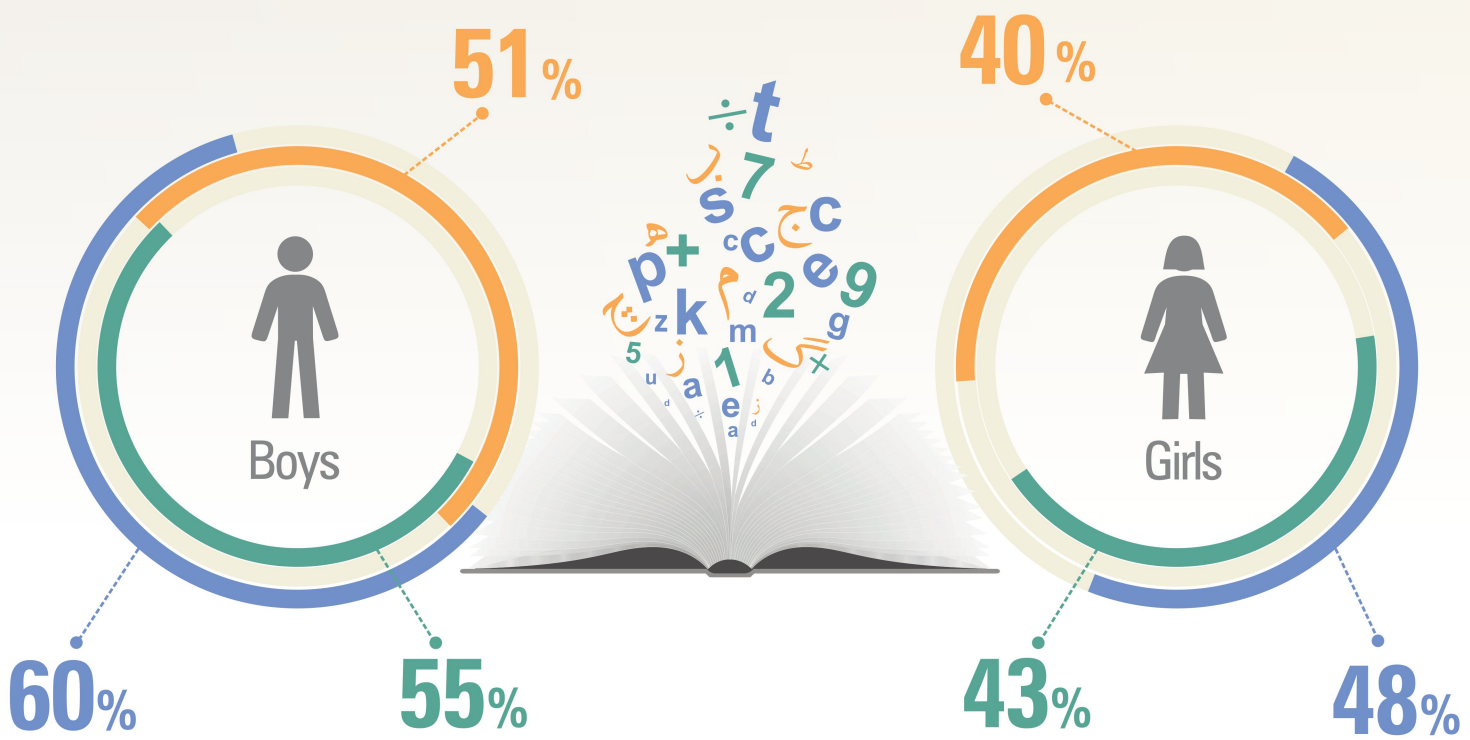

- Can read at least words in **English**
- Can read at least sentences in **Urdu/Pashto**
- Can do at least subtraction in **Arithmetic**

**FACILITIES AVAILABLE**

Government primary schools

**Children attendance** (On the day of survey)



**86%**

**83%**

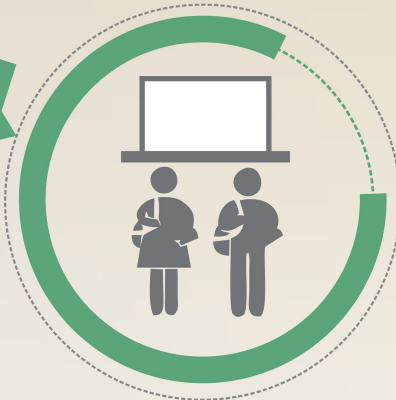

**Teacher attendance** (On the day of survey)

**Schools received grants/funds**

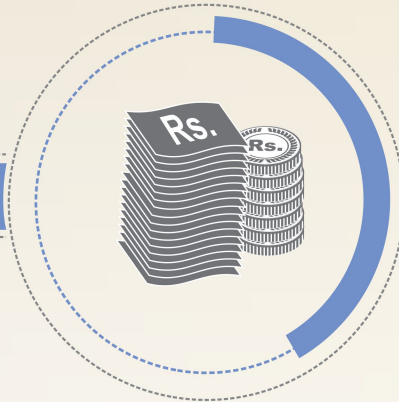

**41%**

**72%**



**Useable water**

**Boundary wall**



**73%**

**68%**



**Useable toilets**

## AREA WISE COMPARISON

% of Children

## LEARNING LEVELS (CLASS 5)

## ENROLLMENT

Name of Rural Districts	Enrollment (6-16 years)	LEARNING LEVELS (CLASS 5)			Rank
		English Who can read sentences	Urdu/ Pashto Who can read story	Arithmetic Who can do 2-digit division	
Karak	98.6	34.0	21.2	38.8	1
Chitral	96.8	36.3	17.0	15.6	2
Kohat	96.6	34.4	31.0	39.2	3
Peshawar	96.0	43.7	38.0	38.9	4
Malakand	95.9	40.9	34.8	28.6	5
Haripur	94.8	56.0	58.1	35.5	6
Mansehra	92.3	64.6	56.7	70.9	7
Mardan	92.0	66.2	55.0	65.1	8
Charsadda	91.4	67.8	54.7	51.4	9
Swabi	90.8	49.2	48.8	58.0	10
Nowshera	90.0	48.5	49.6	53.3	11
Buner	86.8	39.8	34.6	32.0	12
Abbottabad	86.1	25.0	14.4	37.9	13
Lower Dir	85.1	10.4	21.4	17.3	14
Swat	85.0	22.1	30.5	9.9	15
Hangu	83.5	25.1	23.8	28.6	16
Upper Dir	80.8	34.5	26.2	31.5	17
Bannu	80.7	47.9	33.1	53.3	18
Shangla	78.7	38.9	25.9	30.6	19
Battagram	77.7	52.0	62.1	53.5	20
Lakki Marwat	76.3	33.3	32.0	35.9	21
Dera Ismail Khan	75.8	34.8	45.2	49.3	22
Tank	71.8	54.8	25.0	32.3	23
Tor Ghar	67.0	62.1	71.8	53.8	24
Kohistan	56.4	37.5	65.0	40.0	25